

**Suburban North Family YMCA Summer Camp Registration**

880 Walnut St., Catasauqua, PA 18032 ~ (610) 264-5221 ~ [www.snfymca.org](http://www.snfymca.org)

---

Please check the appropriate camp for your child.

\_\_\_\_\_ Day Camp(9 AM-4 PM)                      \_\_\_\_\_ Kinder Camp (9 AM-1 PM-No extended hours)  
\_\_\_\_\_ Day Camp with                      Day Camp with                      Day Camp with  
\_\_\_\_\_ AM extended care                      \_\_\_\_\_ PM extended care                      \_\_\_\_\_ Both AM & PM extended care

Child's age group: \_\_\_\_\_ 3, 4, & 5                      \_\_\_\_\_ 5 & 6                      \_\_\_\_\_ 7 & 8                      \_\_\_\_\_ 9-14

**\*We reserve the right to modify age groups based upon camp registration & the individual needs of campers**

My child is: Girl \_\_\_\_\_ Boy \_\_\_\_\_

---

**Child's name** \_\_\_\_\_ **Phone** \_\_\_\_\_

**Address** \_\_\_\_\_ **City** \_\_\_\_\_ **State** \_\_\_\_\_ **Zip** \_\_\_\_\_

**Birth Date** \_\_\_\_\_ **Age** \_\_\_\_\_ **School** \_\_\_\_\_ **Grade (Sept 2010)** \_\_\_\_\_

---

**Mother/Guardian** \_\_\_\_\_ **Home Phone** \_\_\_\_\_ **Cell** \_\_\_\_\_

**Address** \_\_\_\_\_ **City** \_\_\_\_\_ **State** \_\_\_\_\_ **Zip** \_\_\_\_\_

**Employer** \_\_\_\_\_ **Work #** \_\_\_\_\_

**Father/Guardian** \_\_\_\_\_ **Home Phone** \_\_\_\_\_ **Cell** \_\_\_\_\_

**Address** \_\_\_\_\_ **City** \_\_\_\_\_ **State** \_\_\_\_\_ **Zip** \_\_\_\_\_

**Employer** \_\_\_\_\_ **Work #** \_\_\_\_\_

**\*Please indicate who to call first in the event of an emergency**

---

**\*If neither mother nor father can be contacted, call:**

Name \_\_\_\_\_ Relationship \_\_\_\_\_

Home phone \_\_\_\_\_ Cell phone \_\_\_\_\_

Name \_\_\_\_\_ Relationship \_\_\_\_\_

Home phone \_\_\_\_\_ Cell Phone \_\_\_\_\_

**\*If you cannot pick up your child, please give the names and relationships of persons to whom the child can be released:**

\_\_\_\_\_  
\_\_\_\_\_

Please list people whom the child cannot be released to: \_\_\_\_\_

\_\_\_\_\_

**Information about your child** (to help meet your child's needs, please check all that apply)

\_\_\_\_ Allergies (TYPE) \_\_\_\_\_      \_\_\_\_ ADD      \_\_\_\_ ADHD

\_\_\_\_ Emotionally, behaviorally, intellectually, or physically challenged (Please give details \_\_\_\_\_

\_\_\_\_\_

\_\_\_\_ Use of medication (type & schedule) \_\_\_\_\_

\_\_\_\_ Other special needs \_\_\_\_\_

**Emergency Care Information**

Child's doctor \_\_\_\_\_ Phone \_\_\_\_\_

Child's dentist \_\_\_\_\_ Phone \_\_\_\_\_

Hospital preference \_\_\_\_\_ Phone \_\_\_\_\_

Insurance Co \_\_\_\_\_ Policy # \_\_\_\_\_

**Disclaimer**

In the event that my child should have a sudden illness or accident at the YMCA camp program, I understand that the staff will attempt to reach me for instructions. If I cannot be reached immediately or if the staff member in charge views the situation as critical, I request that one of the above physicians be called. I authorize the YMCA camp staff to request assistance from the paramedics or emergency room staff. It is understood that every effort will be made to contact the undersigned before treatment is given but that treatment will not be withheld if I cannot be reached. It is also understood that I will be responsible for all costs involved in treatment of this minor child.

**Parent/Guardian** \_\_\_\_\_      **Date** \_\_\_\_\_

## **Parent Statement of Understanding**

**The following information is important for the safety and protection of your child/children. Please read the following information. Please keep and refer to your copy of the Suburban North Family YMCA's parent policies and procedures. Your signature indicates that you have received and are responsible for the information provided therein.**

**I understand** that I must sign-in my child/children into the camp program upon arrival. I must also sign-out my child/children upon departure from camp

**I understand** that I am not to leave my child/children at the camp site unless a camp counselor is there to receive and supervise my child and then only after my child is signed into the camp program.

**I understand** my child/children will not be allowed to leave the camp program with an unauthorized person. Any person authorized to pick up my child/children must either be listed or other arrangements must be made by calling the YMCA to inform them of the change.

**I understand** that should a person arrive late to pick up my child/children, who appear to be under the influence of drugs or alcohol, for the child's safety, staff may have no recourse but to contact the police. Please do not put the staff in a position where they have to make this judgment call.

**I understand** that the YMCA is mandated, by state law, to report any suspected cases of child abuse or neglect to the appropriate authorities for investigation.

**I understand** that the fee agreement filed at the time of camp registration outlines my understanding of the payment procedure and program costs. There will be no credits given for days that my child/children cannot attend camp.

**I understand** that payment is due by 3:30 PM the Saturday before the week my child/children attend camp. Registration after this time is subject to a \$10 late fee. Furthermore, I understand that my child cannot attend camp until payment is made.

**I understand** if I pick my child/children up after 6:00 PM, I will be charged \$15 per each 15 minutes after 6:00 PM. If I am late 3 times, my child/children are subjected to a suspension from the camp program.

**I understand** that my child/children must bring the following items to camp every day: a bagged lunch with name on it (nothing microwaveable), a swimsuit, towel, sunscreen, and drink. My child/children must also wear sneakers to camp (flip-flops, sandals, crocs, etc. are not permitted)

**I understand** that the YMCA is not responsible for lost or damaged items. Campers should not bring the following to camp: radios, CD Players, iPods or MP3 players, Game Boys, toys, or any other valuable items. Cell phones should not be brought to camp.

**I understand** that all campers and counselors will participate in all field trips and activities at YMCA day camp.

**I understand** that my child/children are permitted to use the vending machines. Designated times of use will be posted.

**I understand that all registration forms must be complete prior to my child/children attend camp. No exceptions will be made.**

**Field Trips**

**I understand** that my signature on this form permits the camper to leave the YMCA on authorized trips (by van or bus) and walks under the supervision of the YMCA camp staff.

**Photography Waiver**

As part of the camp program, photos are often taken of the campers during camp activities. Please indicate below your decision on pictures being taken of your child/children

---

**Please cut at line and return this upon registration.**

**Parent Statement of Understanding**

Child's name \_\_\_\_\_ Group \_\_\_\_\_

**I have received, read, and understand the statements above.**

\_\_\_\_\_  
Parent signature Date

**Photography Waiver**- please initial your preference below

\_\_\_\_\_ I allow pictures of my child to be taken at camp

\_\_\_\_\_ I do not wish photos of my child to be taken at camp

## **2010 Camp Handbook**

Welcome to the Suburban North Family YMCA Summer Y Camp Program! This handbook is a guide for you as a camp parent. It is an introduction to our program and some of our policies.

### **Admission Policy**

The Suburban North Family YMCA provides Y Camp for preschool children and for children from Kindergarten through 7<sup>th</sup> grade. All information and permission forms must be completed and returned to the YMCA before a child can attend camp. Your child's emergency medical form, telephone numbers, and contact and designated pick-up persons are to be kept current.

### **Payment Policy**

Payment is expected by Saturday at 3:30 PM prior to the week attending camp. Any payments received after Saturday at 3:30 PM, are subject to a \$10 late fee. No refunds will be given if your child is unable to attend the week that was paid for.

### **Arrival & Departure Times**

Our Y camp program starts at 6:30 AM, Monday-Friday, at the YMCA. Please do not bring your child earlier than the time stated. Staff is not responsible for children arriving before the time stated.

Y camp closes at 6:00 PM. Please plan to have your child picked up no later than the time stated. Failure to pick up by 6:00 PM, a late fee of \$15 per every 15 minutes late will be assessed. Our late fee goes into effect at 6:01 PM

It is imperative that the child be escorted into the Y campsite by a parent or guardian. A parent or guardian must sign the child into camp on the Y camp sign-in sheet on arrival. When being picked up, the child must be signed out. The staff must be informed if someone else is picking up your child. We will not release a child unless we have proper authorization from a parent or guardian.

### **Ill Children**

If your child becomes ill while at Y camp, we will contact you or your emergency contact person so that the child can be picked up.

### **Medication**

The Camp Coordinator and Senior Camp Staff will administer prescription medication to the child provided the prescription is current and has the child and physician's name on the label. Permission slips must be signed for administering medication (attached to the camp registration form.) Non-prescription drugs, including cough medicine, cough drops, Tylenol, etc. will only be administered if we have written permission from a parent/guardian.

## **Return Check Policy**

Return checks due to insufficient funds are subject to a \$30.00 return check fee. This fee must be paid upon notification of the returned check. Failure to pay will result in suspension from YMCA programs.

## **Discipline Policy**

It is our policy that discipline is used only to redirect improper behavior and to help the children assume responsibility for their actions. We will work with the children by listening to them and help resolve the problem through child-staff communication.

If a problem persists:

1. "Time-out procedure." A child will not be allowed to participate in any activities for an appropriate period of time.
2. If there is still a problem, parents will be notified to assist in solving the problem.
3. If the behavior problems are serious, parents may be asked to keep the child out of Y Camp for a few days.
4. If the child's constant conflicts are interfering with the quality supervision for the other children, parents will be notified and expected to withdraw from Y camp.

**Note: After three written warnings, the child will be suspended from the camp program. Serious problems may result in an immediate suspension.**

**Tax ID # 23-2660040**

# Kinder Camp

Kinder Camp is a wonderful chance for 3 to 5 year old boys and girls to be part of a special socialization experience. **All children must be toilet trained. Pull-ups are not acceptable.**

|  |   |
|--|---|
| <b><u>Session 1</u></b> (June 14-18)     | <b>Friendship:</b> Come and meet new friends!             |
| <b><u>Session 2</u></b> (June 21-25)     | <b>Leadership:</b> "Take me to your leader" (space week!) |
| <b><u>Session 3</u></b> (June 28-July 2) | <b>Honesty:</b> "True Blue" Celebrating America!          |
| <b><u>Session 4</u></b> (July 5-9)       | <b>Caring:</b> Be a hero! (It's Superhero week!)          |
| <b><u>Session 5</u></b> (July 12-16)     | <b>Spirit:</b> Team Spirit week                           |
| <b><u>Session 6</u></b> (July 19-23)     | <b>Respect:</b> All around the world                      |
| <b><u>Session 7</u></b> (July 26-30)     | <b>Responsibility:</b> Y Go Green!                        |
| <b><u>Session 8</u></b> (August 2-6)     | <b>Courage:</b> Race across camp                          |
| <b><u>Session 9</u></b> (August 9-13)    | <b>Insight:</b> Ooey, Gooley, Sticky too...               |
| <b><u>Session 10</u></b> (August 16-20)  | <b>Integrity:</b> It's a jungle out there!                |
| <b><u>Session 11</u></b> (August 23-27)  | <b>Aptitude:</b> Olympic week!                            |

## **Camp Hours**

Monday-Friday 9:00 A.M – 4:00 P.M.

**Note: There are no extended hours for this camp group**

## **Fee Structure**

Members: \$55.00/week

Community: \$65/week

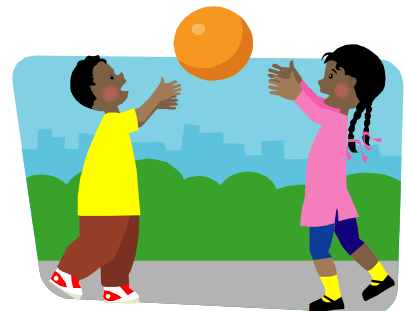

## **Activities**

Arts & Crafts  
Games

Nature Walks  
Stories

Songs  
Water Games

Theme Weeks  
Outdoor Playtime

# Day Camp

Day Camp is a great program for children ages 5 through 14. The Day Camp Program is supervised by the Camp Coordinator and the YMCA Camp Staff.

**Session 1** (June 14-18)      **Friendship:** Meet new friends or reconnect with old ones. This first week will be all about building friendships with fellow campers!

**Session 2** (June 21-25)      **Leadership:** “Take me to your leader” (Alien Week). Join us for this out of the world camp experience!

**Session 3** (June 28-July 2)      **Honesty:** “True Blue”- Celebrate America’s Birthday red, white and blue style. We will end our week with a camp picnic!

**Session 4** (July 5-9)      **Caring:** Be a hero (superhero week)! This is the week to let the inner hero out in you. Explore what it is to be a hero and meet some real life heroes in your community!

**Session 5** (July 12-16)      **Spirit:** Campers will learn all about spirit and teamwork this week. This week campers will get the chance to participate in a field day with other YMCAs in the area!

**Session 6** (July 19-23)      **Respect:** We will be taking a trip all around the world this week, when we learn about different cultures. We will end the week with a camp luau!

**Session 7** (July 26-30)      **Responsibility:** Y Go Green?! Campers will learn all about the Earth and going green.

**Session 8** (August 2-6)      **Courage:** “The Amazing Race” - Join us this week for a race across camp! Team work is what you’ll need to complete relays, conquer challenges and finish this amazing race. The final leg of the race will have you dashing to the finish line!

**Session 9** (August 9-13)      **Insight:** Come investigate the wacky world of science with us. Our week will end with a visit from Mad Science!

**Session 10** (August 16-20)      **Integrity:** It’s a jungle out there!

**Session 11** (August 23-27)      **Aptitude:** Olympic week! Join us for a week of friendly competition. We will be revisiting some of our favorite summer activities this week. You won’t want to miss our closing ceremonies!

## **Camp Hours**

Monday-Friday      9:00 AM – 4:00 PM

## **Fee Structure**

Members: \$95.00/week

Community: \$115.00/week

## **Daily Camp Activities**

|                |               |               |
|----------------|---------------|---------------|
| Archery        | Swimming      | Field Sports  |
| Arts & Crafts  | Team Building | Gym Games     |
| Special Events | Field Trips   | Songs & Skits |

**\*Note: Parents should purchase a season swim pass at the Catasauqua Municipal Pool (Daily passes are also available)**

## Day Camp Plus

Day Camp Plus provides before and after camp care for youngsters whose parents work. Extended hours run in the morning from 6:30 A.M.-9:00 A.M., and in the afternoon from 4:00 P.M.-6:00 P.M.

### Fee Structure

A.M. **OR** P.M. extended hours

**Both** A.M. & P.M. extended hours

Member: \$10/week

Member: \$20/week

Community: \$20/week

Community: \$40/week

